

Věnováno Barboře Březinové / Dedicated to Barbora Březinová

Malá romance

Little Romance

Markéta Laštovičková
(*1995)

Cantabile (♩ = 120)

Violin

mp

mp

Accordion

G G/F# G/E G/D C D G G/F# G/E G/D

7

Vln.

mf

mf

Acc.

C Am/D D7 C G/B

11

Vln.

rit.

Acc.

Am D7 G G7 C D/F# Bm E7

Rubato **A tempo**

15

Vln.

Acc.

Am Am/D D7

p

21

Vln.

p *mf* poco decresc.

Acc.

mf poco decresc.
Em Em/D

28

Vln.

mp

Acc.

Em/C# F#7 Bm Bm/A Bm/G# E7 Am Am/G Am/F# D7 G

mp

34

Vln.

rit.

p

Acc.

Am/G G Am/G G Am/G G

Malá romance

Little Romance

Markéta Laštovičková
(*1995)

Cantabile (♩ = 120)

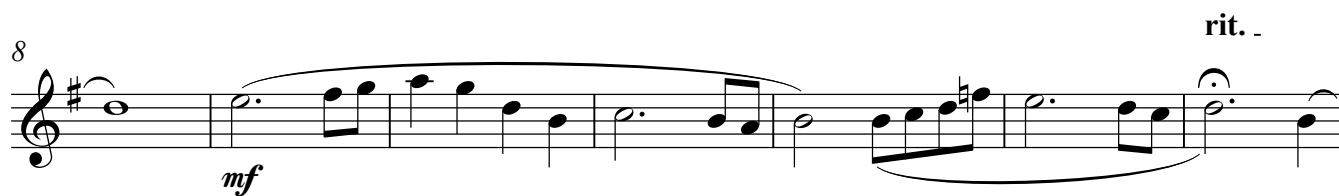

Rubato

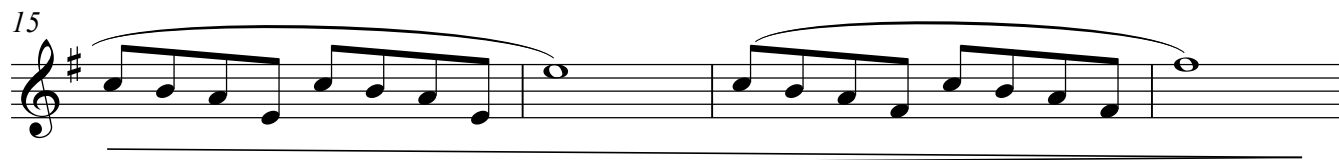

A tempo

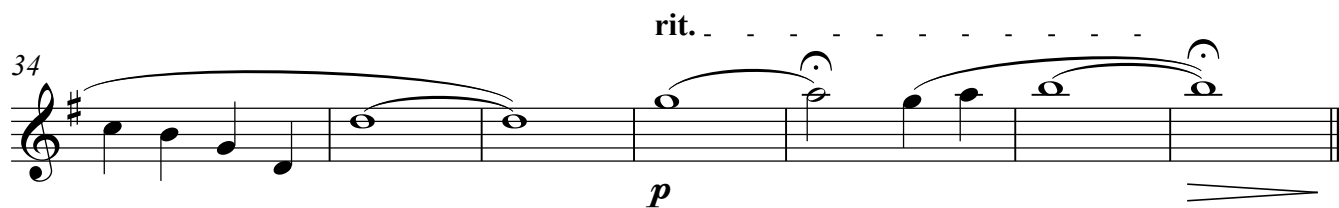
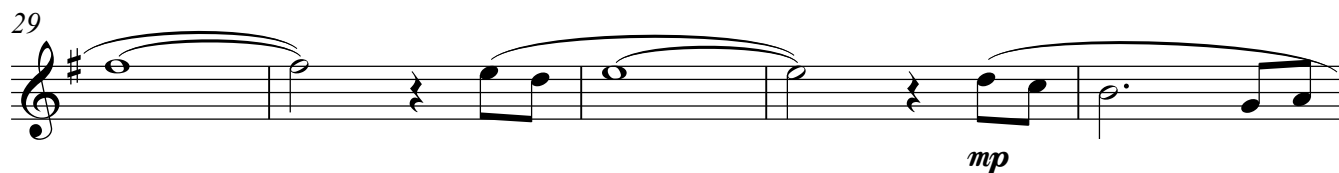
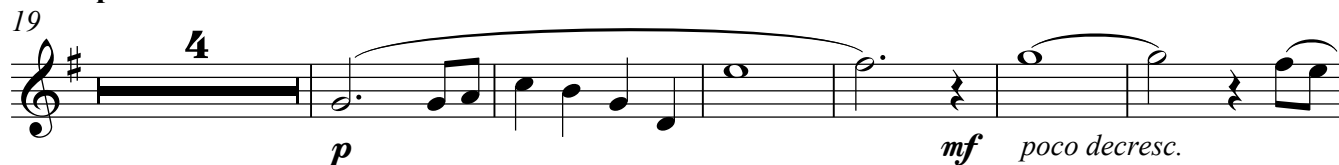

Malá romance

Little Romance

Markéta Laštovičková
(*1995)

Cantabile (♩ = 120)

Rubato

A tempo

23

mf *poco decresc.*

Em Em/D Em/C# F#7 Bm Bm/A Bm/G# E7

31

mp

Am Am/G Am/F# D7 G Am/G G

rit.

36

p

Am/G G Am/G G